



Mill Farm
Flordon
Norwich
Norfolk
NR15 1LX

Set in 17ac - £725,000
or
Set in 7ac - £650,000



House



Land within Red Line



17 acres



House



Land within Red Line



7 acres





Location

Mill Farm is set in a quiet location away from neighbours. Flordon is a popular village located South of Norwich City centre which is approximately 8 miles away and surrounded by the unspoilt and idyllic countryside. It is within easy reach of the A140 and the thriving and established village of Long Stratton is found just some 4 miles to the South providing an extensive and diverse range of many day to day amenities and facilities. This location combines a rural setting with easy access to the wider world.

The Property

Mill Farm is an historic property and was formerly the mill house to a working mill which was attached to the side. The mill race can still be seen behind and there is so much scope to extend the house should a new owner desire. Much of the original character remains in the house including fireplaces, doors and generous ceiling heights but buyers should be aware that there is work to be done to bring this property back to its former glory.

The Grounds

The property is set in approximately either 17ac or 7ac depending on what a new owner prefers and their budget. This is grassland and a lower area of water meadows which are particularly pretty and a haven for wildlife.

In one of the fields is a reservoir dug to allow irrigation and is fed by natural springs.

Access

The access track leading from the public highway is owned by Mill Farm. There are rights for two other residential properties to use the track together with a right for the current owners to access their retained land.

Services

Mains water and electricity are connected. Private drainage. Oil fired boiler providing heating to radiators.

Directions

From the A140 at the roundabout north of Long Stratton, turn left onto the B1135. Continue for around half a mile and then turn right onto Low Road. In 0.6 mile turn left and then in 0.2mile turn left onto the track leading to Mill Farm.

Viewing

Strictly by appointment with TW Gaze.

Freehold

Council Tax Band – E

Ref: 2/18979/MS

Important Notice

TW Gaze for themselves and for their Client give notice that:-

1. The particulars have been prepared to give a fair description for the guidance of intending purchasers and do not constitute part of an offer or contract. Prospective purchasers and lessees ought to seek their own professional advice. 2. All descriptions, dimensions, areas, distances, reference to condition and necessary permissions for use and occupation and other details are given in good faith but should not be relied upon as statements or representations of fact. The text, photographs and plans are for guidance only and are not necessarily comprehensive. 3. No person in the employment of TW Gaze has any authority to make or give any representations or warranty whatever in relation to this property on behalf of TW Gaze, nor enter into any contract on behalf of the Vendor. 4. No responsibility can be accepted for any expenses incurred by intending purchasers in inspecting properties which have been sold, let or withdrawn. 5. It should not be assumed that the property has all necessary planning, building regulation or other consents. 6. TW Gaze have not tested any service, equipment or facilities.

While we endeavour to make our sales particulars accurate and reliable, if there is any point which is of particular importance to you, please contact this office and we will be pleased to check the information for you, particularly if contemplating travelling some distance to view the property.

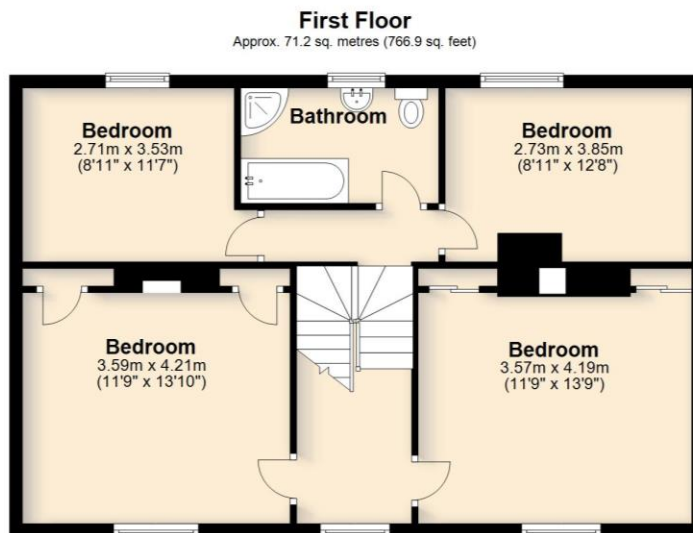
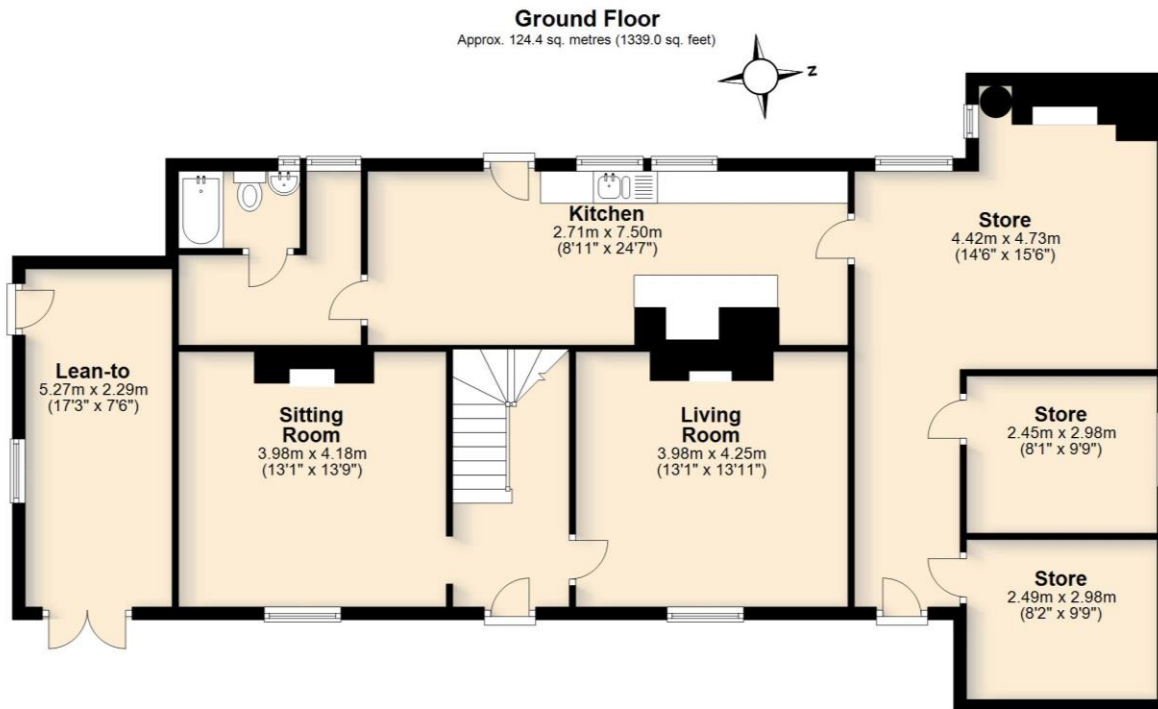

Total area: approx. 195.6 sq. metres (2105.9 sq. feet)

For illustrative purposes only. NOT TO SCALE.

This plan is the copyright of TW Gaze and may not be altered, photographed, copied or reproduced without written consent.